



EL ENCANTO

A BELMOND HOTEL
SANTA BARBARA

WEDDINGS
AND CELEBRATIONS

SERENITY OVERLOOKING THE SANTA BARBARA COAST

WEDDINGS AND CELEBRATIONS



EL ENCANTO, A BELMOND HOTEL, HAS BEEN METICULOUSLY PRESERVED TO CAPTURE ALL THE ROMANCE AND GLAMOUR THAT ENDEARED IT TO BOTH THE LOCAL SANTA BARBARA COMMUNITY AND VISITORS ALIKE .

AT A GLANCE

ACCOMMODATION Ninety-two quintessential, California-styled rooms, suites and bungalows.

DINING The Dining Room and Terrace, Lounge and Bar

FEATURES The Spa, zero-edge pool and 7-acre garden

EVENTS Indoor and outdoor event spaces for meetings, weddings, socials and incentive gatherings.

ACTIVITIES Wine tours, coastal sailing trips, fine dining, wellness classes, cooking schools, shows, concerts, biking, parasailing, hiking

LOCATION Nestled between lush green mountains and a crystal blue sea, El Encanto sits atop a Santa Barbara hill just minutes away from exquisite restaurants, fine galleries, boutique wineries and the beautiful California coast.

AIRPORTS

9 miles/15 minutes from Santa Barbara Municipal Airport

97 miles/1 hour and 30 minutes from Los Angeles International Airport

Santa Barbara Airbus offers daily scheduled inter-terminal LAX to Santa Barbara pick up and drop off services in luxury motorcoach shuttle buses

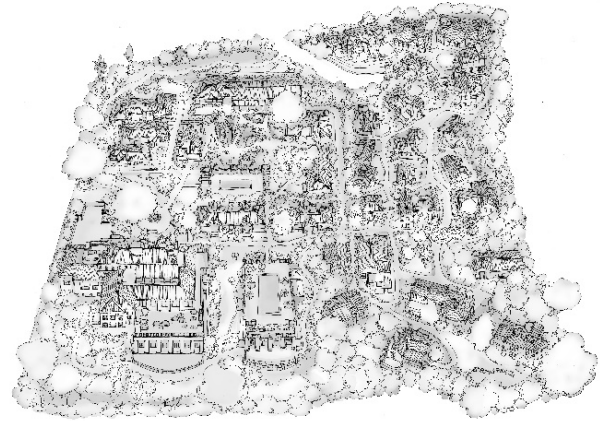

THE CALIFORNIA RIVIERA

Ninety-two quintessential, California-styled suites and bungalows dot the lush, terraced grounds featuring seven acres of gloriously landscaped gardens with sweeping views of Santa Barbara and the Pacific Ocean.

INSIDER TIPS

Original architectural features have been lovingly restored, including the historic, trellised-lined Arbor and Lily Pond. Modern additions to the expansive outdoor swimming pool and a beautifully appointed boutique spa enhance the journey for today's luxury-seeking guest. Sumptuous contemporary cuisine delights with organic and locally sourced ingredients. In essence, the hotel's charming setting atop a commanding hilltop perch offers the ultimate secluded retreat, creating a private and authentic ambiance for romance and rediscovery.

WEDDINGS AND CELEBRATIONS



LOCATION

Nestled between lush green mountains and a crystal blue sea, El Encanto sits atop Santa Barbara just minutes away from exquisite restaurants, fine galleries, boutique wineries and the beautiful California coast. Santa Barbara's reputation as the American Riviera is well-earned by the temperate weather and sophisticated ambiance of this historically rich city.

AIRPORTS

- 9 miles/15 minutes from Santa Barbara Municipal Airport
- 97 miles/1 hour and 30 minutes from Los Angeles International Airport

RESORT AMENITIES

- Zero-edge outdoor swimming pool with panoramic ocean views
- Full service spa: 4,500 square-feet with seven treatment rooms
- Fully equipped Fitness Studio and complimentary fitness classes
- Seasonal welcome amenity
- 24-hour room service
- High-speed wireless Internet access
- Shoe shining service
- In-room Belmond El Encanto Nespresso
- Complimentary use of e-bicycles
- Courtesy local transportation within a 5-mile radius from the Resort

WEDDINGS AND CELEBRATIONS



ROOMS

SUITES

5 Superior Kings	450 square feet	6 One-Bedroom Suites	540-730 square feet
27 Deluxe Kings	520-660 square feet	7 Terrace Suites	535-650 square feet
11 Terrace Kings	450-690 square feet	5 Terrace Premier Suites	600-800 square feet
7 Deluxe Doubles	540-650 square feet	1 Vista Suite	830 square feet
6 Premier Kings	540-730 square feet	1 Camellia Suite	1100 square feet
10 Terrace Premier Kings	410-530 square feet	1 Wishing Well Suite	1900 square feet
4 Garden Bungalows	655-670 square feet	1 Oak Tree Suite	1100 square feet

70 TOTAL ROOMS

22 TOTAL SUITES

Currently, all guest room rates are subject to a 12% city tax, Santa Barbara South Coast Tourism Business Improvement District assessment of 2% and California Tourism assessment of 0.195%. Taxes are subject to change.

WEDDINGS AND CELEBRATIONS



A LA CARTE DINING AT EL ENCANTO *(individual dining only)*

Indoor and outdoor seating offer stunning settings with spectacular ocean views.

THE DINING ROOM
Serves expertly prepared California coastal cuisine.

THE TERRACE
Offers comfortable dining with ocean views.

THE LOUNGE
Perfect for Afternoon Tea or sunset cocktails.



THE RIVIERA BAR
Adjacent to The Dining Room and The Lounge.

THE LIBRARY
Relax and enjoy a refreshing cocktail or glass of Scotch in our inspired atmosphere for an afternoon break or an evening breather.

THE WINE ROOM
Set amongst The Dining Room. This private enclave is for celebrations and gatherings up to 14 guests.

POOLSIDE
Beverages, snacks and lunch are available poolside.

WEDDINGS AND CELEBRATIONS

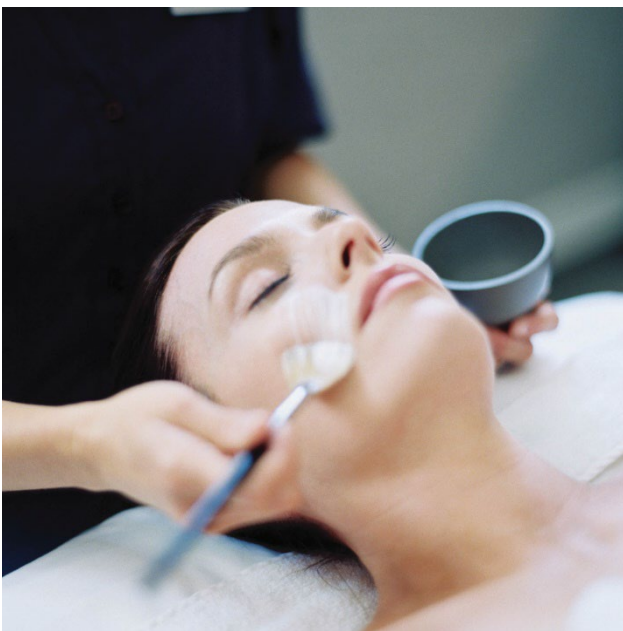

THE SPA AND FITNESS STUDIO

The Spa is a serene 4,500-square-foot oasis featuring seven spacious treatment rooms, including a couples room and a wet treatment room. Guests revive with an assortment of seasonal, organic and specialty body and facial treatments that enchant as thoroughly as our lush setting. The serene, co-ed relaxation lounge invites surrender. Lavish men's and ladies lounges offer steam rooms, showers, private lockers, vanities and dressing areas. The pampering concludes with a selection of detox teas enjoyed on the outdoor patio.

Complimentary access to the Fitness Studio includes:

- Cutting-edge cardio equipment
- Private salon for yoga and core fitness classes
- Peloton stationary bikes – motivating cardio equipment with virtual spin classes and immersive technology.
- FightCamp – a private boxing experience that blends body punches, defensive moves, plyometric sprints and body-weight exercises to build unique combinations that will keep your body and mind engaged.

WEDDINGS AND CELEBRATIONS



CELEBRATIONS AT EL ENCANTO

Lush gardens and sweeping ocean views set a lovely scene for your wedding or gathering. From the wisteria-lined Arbor and Lily Pond to the elegant ballroom with exclusive patio, you can select from a variety of signature locales to host your event. From rehearsal dinners to ceremonies to post wedding brunches, the hotel offers many ideal venues.

Menus reflect organic and locally sourced California coastal cuisine expertly prepared by our executive chef. The Spa offers exclusive pre-wedding treatments for brides and grooms to be. Our regal spaces can accommodate up to 185 guests, all of whom will delight in the charming ambiance, beautiful gardens and luxurious amenities that are exclusively El Encanto.

RECEPTION SPACE: 6,800 SQUARE FEET

ROOM NAME	SQUARE FEET AND ROOM CONFIGURATION	ROOM OCCUPANCY
Riviera Ballroom Riviera Ballroom Patio	3,000 square feet Private indoor pre-function space. Five double glass doors leading to a covered heated patio with garden views 1,000 square feet	185 guests with dance floor indoor and outdoor
Channel Islands Room & Channel Islands Terrace	400 square feet 560 square feet	44 or 125 reception (including Foyer) or 40 banquet
Fireside Room & Fireside Patio	530 square feet 580 square feet	55 reception or 40 banquet
Santa Ynez Room	380 square feet	14 banquet
The Wine Room	270 square feet	14 guests

OUTDOOR CEREMONY LOCATIONS: 5,660 SQUARE FEET

Arbor and Lily Pond	4,100 square feet	up to 200 guests
Channel Islands Terrace	560 square feet	up to 60 guests

TOTAL FUNCTION SPACE: 12,460 SQUARE FEET

PRICING GUIDELINES

Breakfast: \$75-\$85 | Brunch: \$135 | Lunch: \$65-\$165

Reception: \$85-\$165 | Plated Three-Course Dinner: \$135-\$185

Prices are per person and exclusive of 24% service charge and 8.75% sales tax.

Based on event size and attendance, a facilities fee will apply which includes the cost of tables, chairs, house silver, glass, tablecloths, dishware, valet parking for day visitors and event space rental. Charges for AV equipment and/or staff are additional.



HOTEL POLICIES

GUARANTEE

The Private Events department must be notified of the exact number of guests attending no later than 72 hours prior to the start of the event. This will be considered a guarantee, for which you will be charged, even if fewer guests attend the event. The Resort will prepare and set for 5% above the guaranteed number, if requested. Your event manager must receive final menu selections for all food and beverage no later than 30 days prior to the event. Should more guests attend, the higher number will be charged. Rooming list must be submitted by the cut off date. All purchases in the planning process are to be prepaid 72 hours in advance of arrival.

PREFERRED PROFESSIONAL VENDORS

The Resort is pleased to recommend a variety of professionals who may assist you in providing services to enhance your event. The Resort must approve all contracted event professionals and require a signed vendor policies and procedures contract 7 days prior to your event. Should you elect to have the Resort coordinate any outside services, we will charge an administrative fee of 20% on the total amount of all vendor charges. This includes, but is not limited to: transportation, floral, decor, rental equipment, and off-site activities

EVENT SERVICES AND EQUIPMENT

The Resort will provide standard labor for the set-up, breakdown and cleaning of all event space. Each event space may include Resort's tables, chairs, napkins, floor length linens, stemware, flatware, china, and votive candles. The Private Events team may assist in planning all aspects of your event and specialize in customizing and designing events to meet your needs. Special services such as document copying, shipping, signage and audio/visual needs can be provided, additional fees may apply.

DECORATIONS AND DECOR

The Resort does not permit any items to be attached to any wall, floor, window or ceiling with nails, tape, staples or any other substance. Any decorations or displays brought into the Resort must be approved prior to the event. Open flames, such as candles, are not permitted without a protective enclosure. Additionally, the Resort does not permit any confetti, rice or paper to be used. Sparklers are not permitted in any area.

WEATHER AND TENTING

Tenting is permitted in certain areas, inquiry for further information with your event manager. All tenting must be approved in advance and is at the client's expense.

NOISE CURFEWS

The Resort's curfew policy for outdoor venues including amplification permits events to start no earlier than 9:00am and are not permitted after 10:00pm. Before and after these times, patio doors must stay closed. **Noise curfew for the Lily Pond and Arbor does not permit events to continue after 9:00pm.**

RIVIERA BALLROOM

The grand ballroom offers 3,000 square feet of elegance. Five double glass doors open onto a covered heated patio with garden views. A private, indoor pre-function space allows for intimate cocktail hours. Divisible into two smaller rooms of 2,000 and 1,000 square feet each.

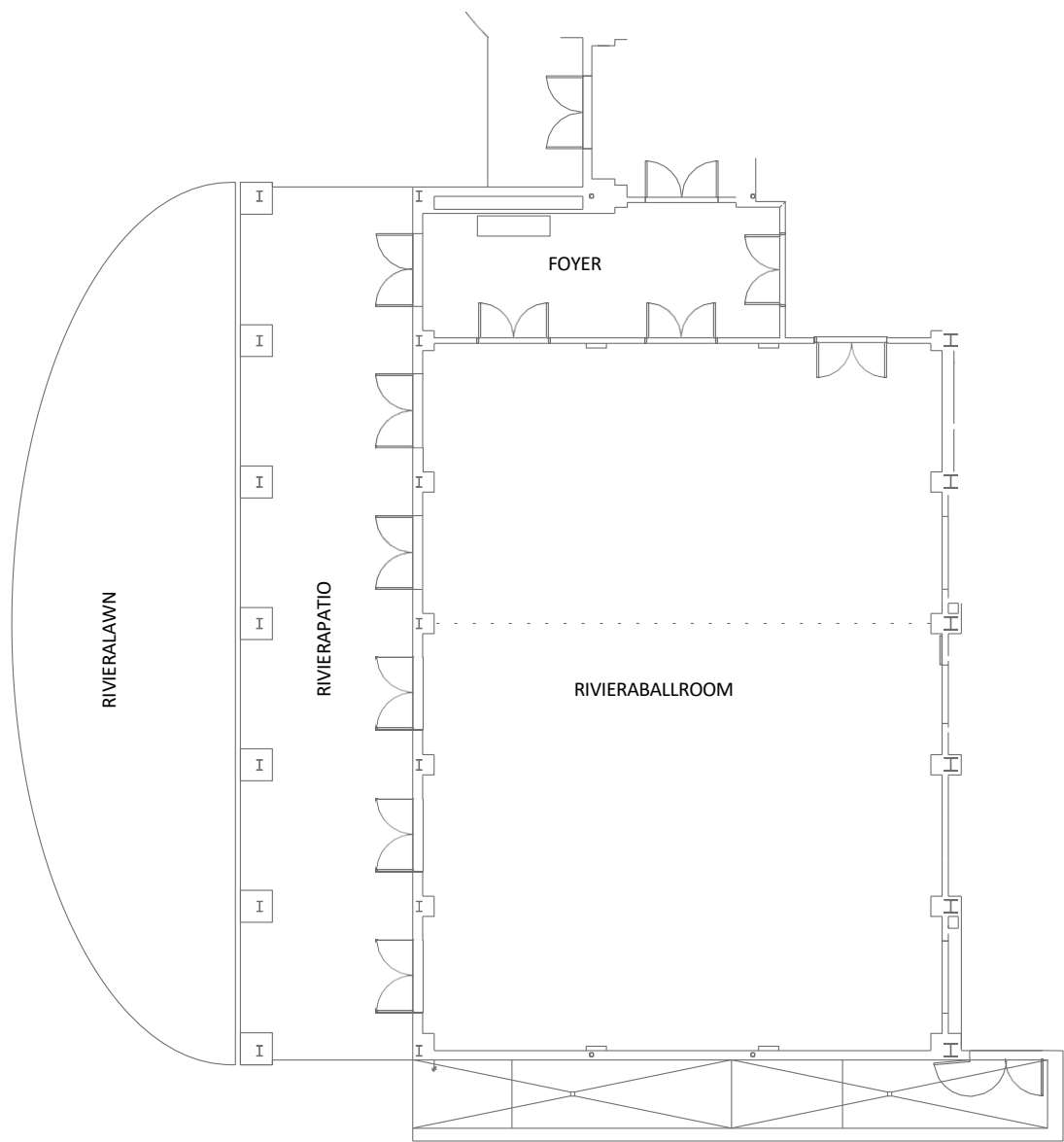

Floor	Ground Level
Square Feet	3,000 (2,000 & 1,000)
Ceiling Height	12'
Dimensions	43' x 69'
Reception	300
Banquet	200
Classroom	125
Conference	—
Hollow Square	100
U-Shape	85
Theater	300

All areas shown on this floorplan are approximate and should not be relied upon to determine precise design or dimensions.

FIRESIDE ROOM & PATIO

This stylish den featuring a cozy fireplace leads out to a 500-square-foot patio overlooking the crystal pool and picturesque Channel Islands.

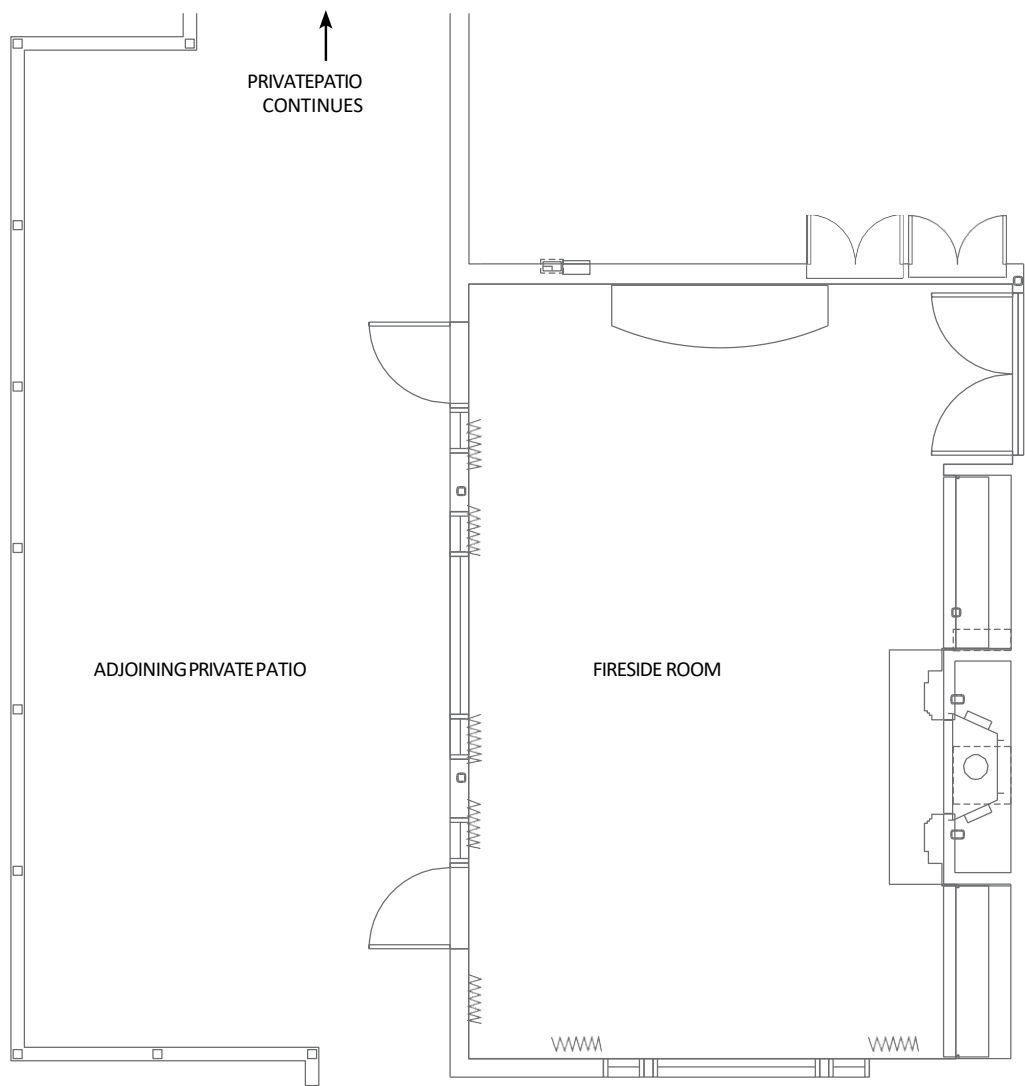

FIRESIDE ROOM

Floor	1
Square Feet	530
Ceiling Height	9'6"
Dimensions	17'6" x 28'7"
Reception	55
Banquet	40
Classroom	22
Conference	18
Hollow Square	18
U-Shape	15
Theater	55

FIRESIDE PATIO

Floor	1
Square Feet	580
Ceiling Height	—
Dimensions	20' x 30'
Reception	70
Banquet	40
Classroom	—
Conference	—
Hollow Square	—
U-Shape	—
Theater	—

All areas shown on this floorplan are approximate and should not be relied upon to determine precise design or dimensions.

CHANNEL ISLANDS ROOM & TERRACE

Bask in bright natural daylight or adjourn to the expansive covered terrace with stunning ocean, garden and city views.

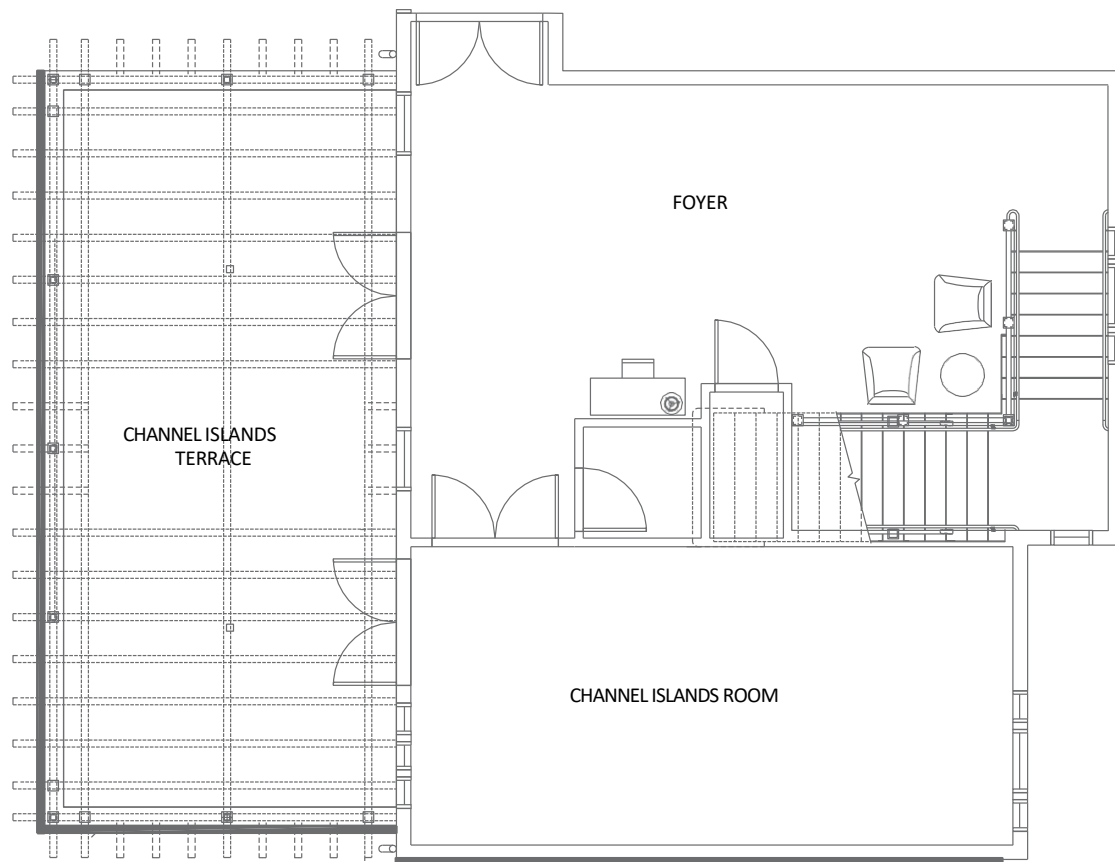

CHANNEL ISLANDS ROOM

Floor	2
Square Feet	400
Ceiling Height	9'
Dimensions	14' x 28'6"
Reception	44
Banquet	30
Classroom	20
Conference	16
Hollow Square	14
U-Shape	12
Theater	44

CHANNEL ISLANDS TERRACE

Floor	2
Square Feet	560
Ceiling Height	—
Dimensions	16' x 35'
Reception	65
Banquet	40
Classroom	—
Conference	—
Hollow Square	—
U-Shape	—
Theater	—

All areas shown on this floorplan are approximate and should not be relied upon to determine precise design or dimensions.

SANTA YNEZ BOARDROOM

This comfortable room featuring a built-in AV system comfortably accommodates 16 people around a sophisticated conference table for intimate gatherings.

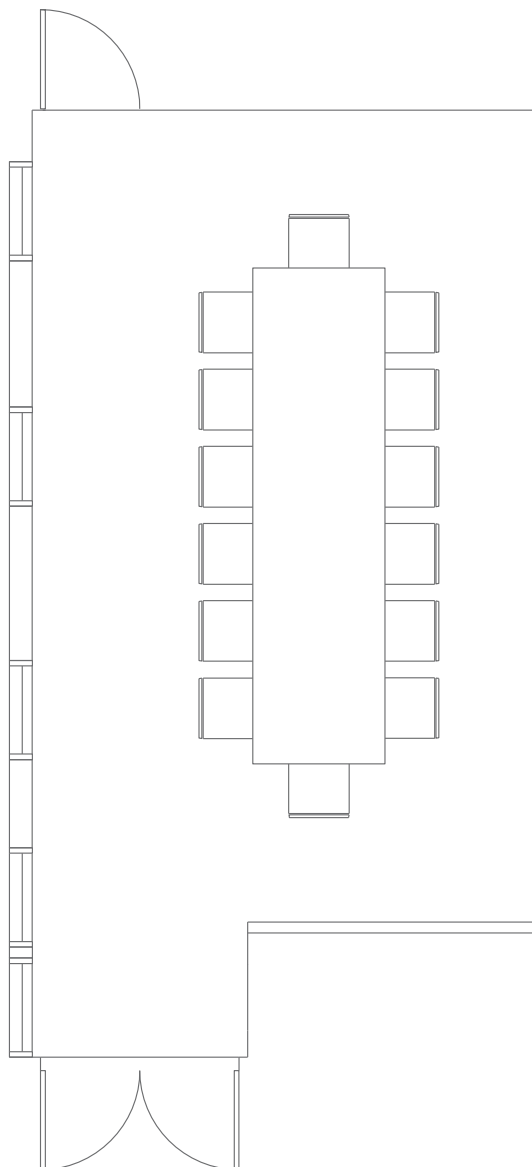

Floor	2
Square Feet	380
Ceiling Height	9'
Dimensions	15'3" x 24'6"
Reception	44
Banquet	30
Classroom	20
Conference	16
Hollow Square	14
U-Shape	12
Theater	44

All areas shown on this floorplan are approximate and should not be relied upon to determine precise design or dimensions.

THE WINE ROOM

Situated within The Dining Room, The Wine Room is perfect for hosting small, private celebrations.

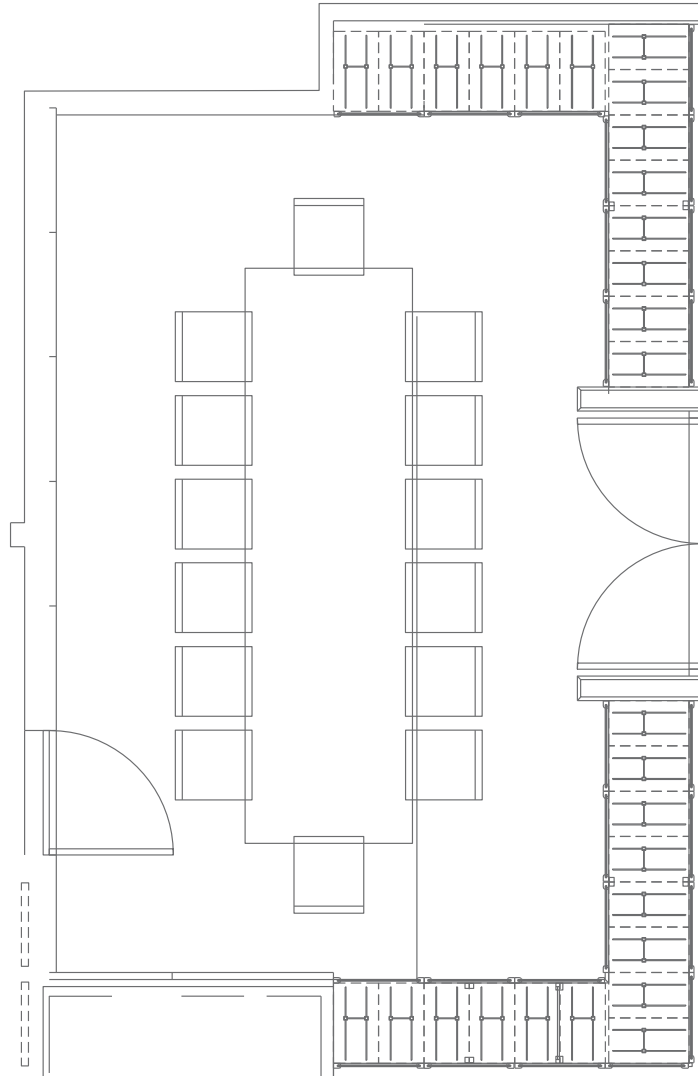

Floor	1
Square Feet	270
Ceiling Height	9'6"
Dimensions	13'2" x 20'6"
Reception	—
Banquet	—
Classroom	—
Conference	14
Hollow Square	—
U-Shape	—
Theater	—

All areas shown on this floorplan are approximate and should not be relied upon to determine precise design or dimensions.

MAIN BUILDING: FIRST FLOOR

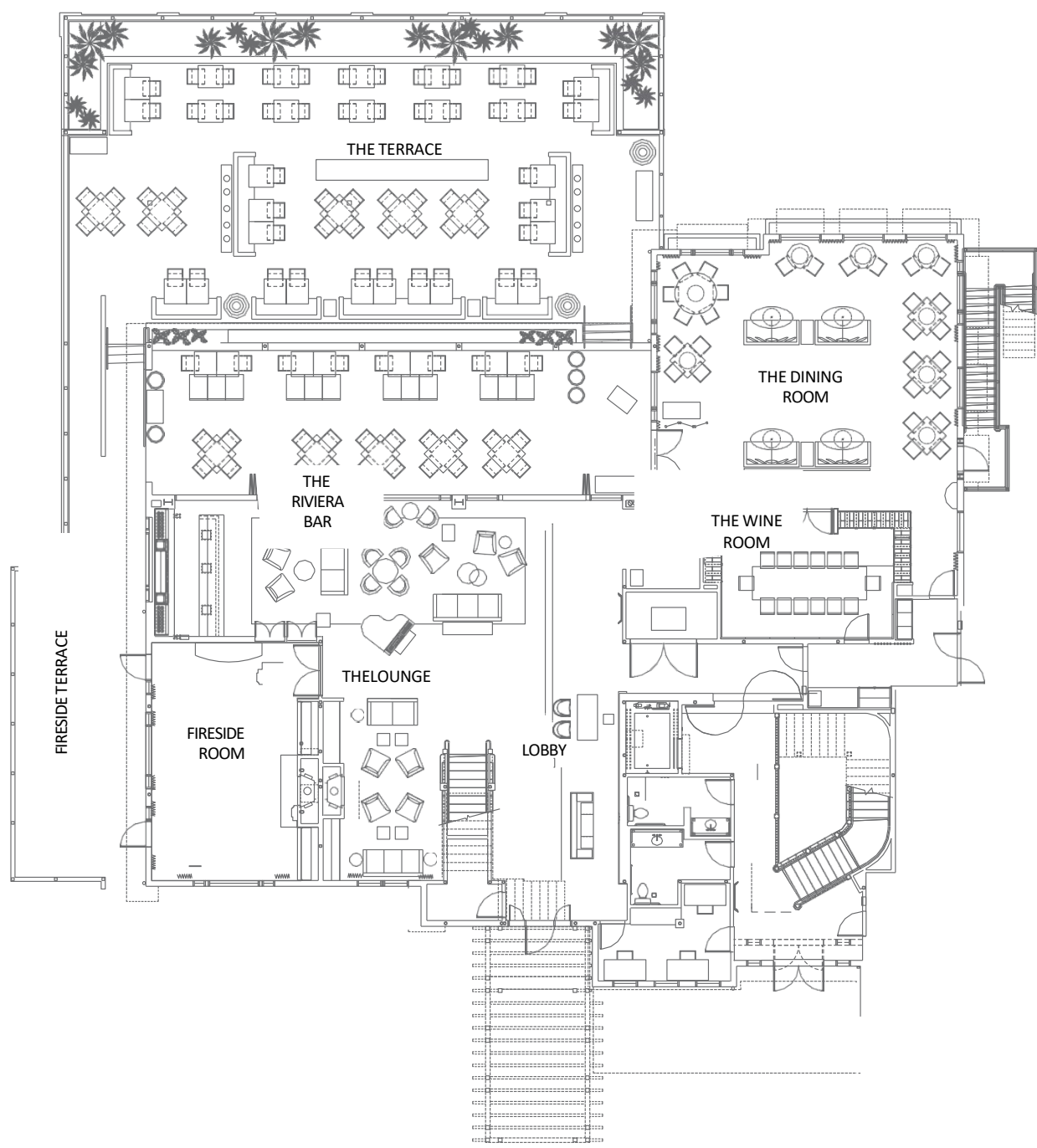

MAIN BUILDING: SECOND FLOOR

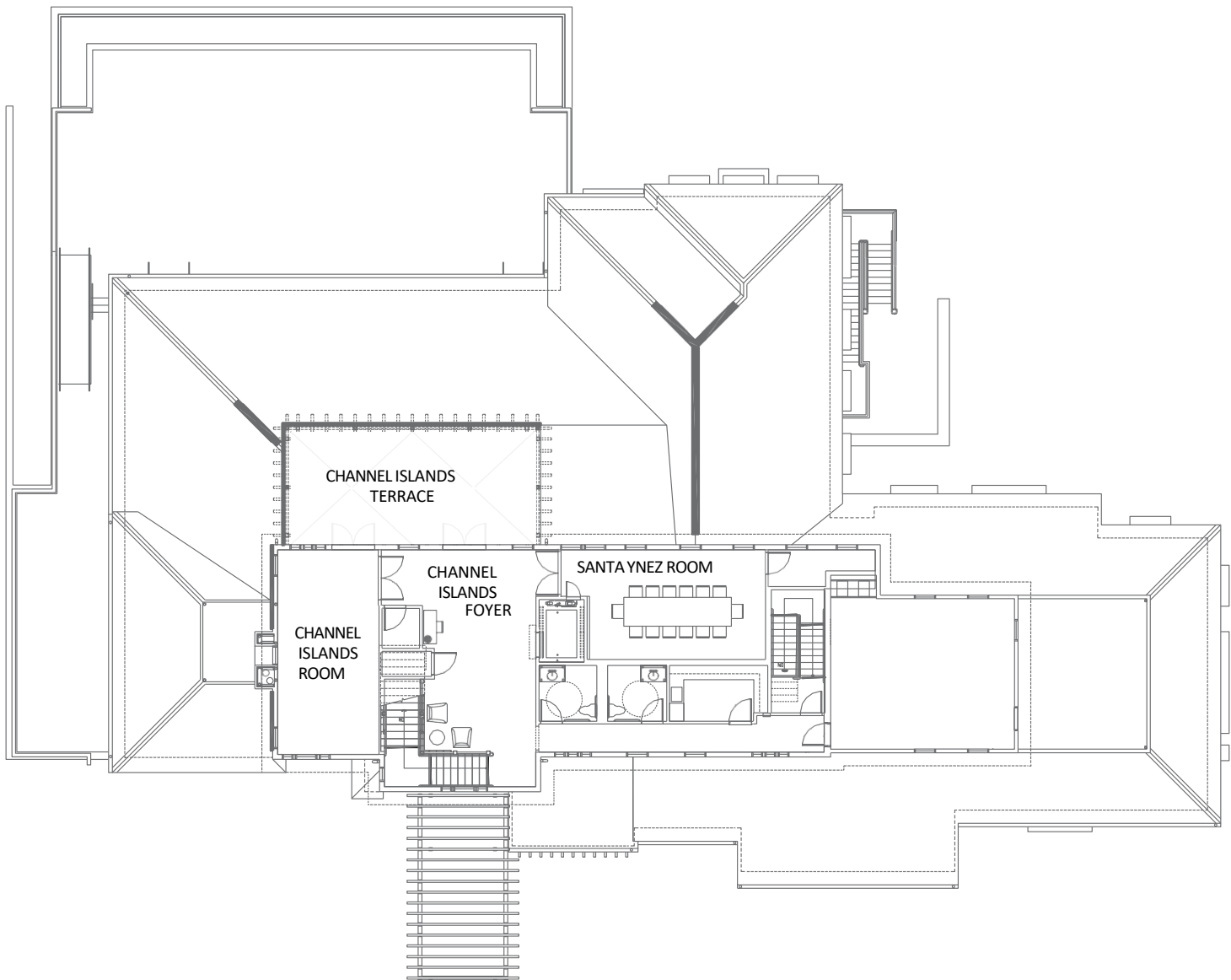

ARBOR& LILYPOND

4,100 square feet | 160-200 guests

Our cherished landmark featuring lush wisteria serves as a lovely escape for quiet contemplation, beautiful weddings and unique corporate events.

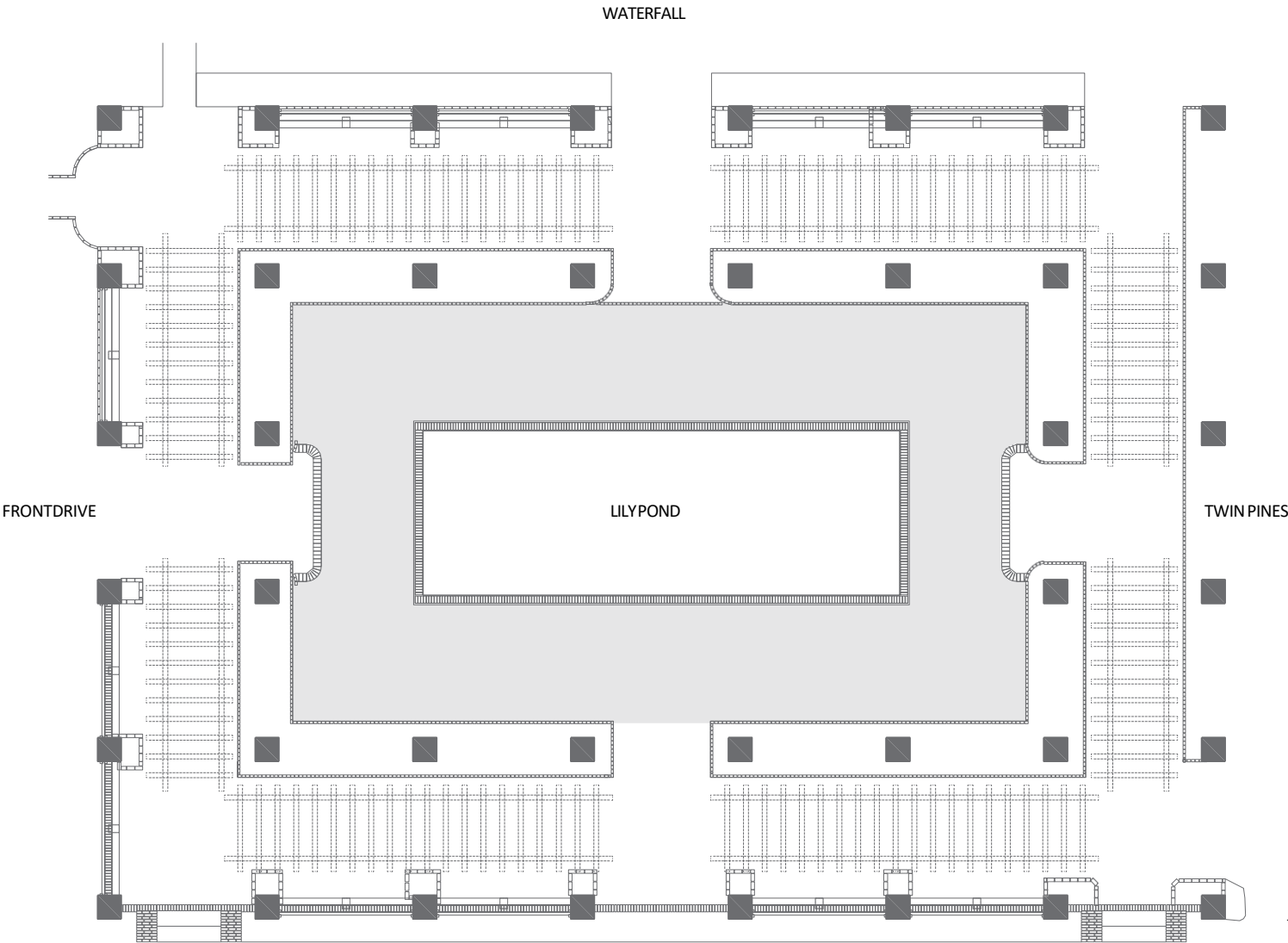

EL ENCANTO

A BELMOND HOTEL
SANTA BARBARA

EL ENCANTO, A BELMOND HOTEL, 800 ALVARADO PLACE, SANTA BARBARA, CA 93103
+1 805 845 5800 RESERVATIONS.ELE@BELMOND.COM